

## How to Export Photos from CS OrthoTrac

1. Select the appropriate patient and open CS Orthodontic Imaging
2. Place the mouse over the Patient Name in the Visit Tree and click the **RIGHT** mouse button
3. Click on **"Batch Export"**

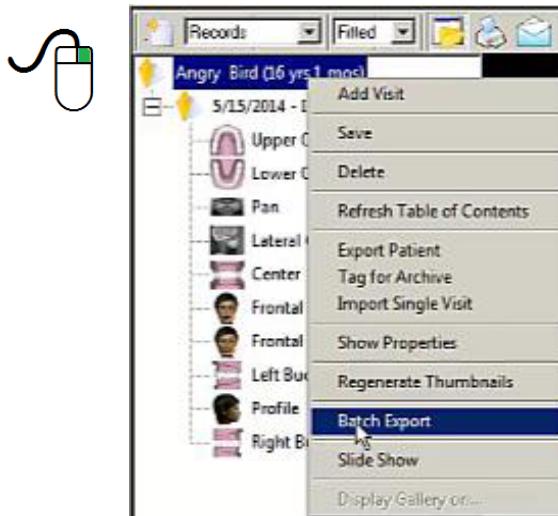

4. On the **Select Images** screen, select the appropriate visit and then click the **>>** button to select all images. You can also create a **"Saved Selection"** that will automatically select only the appropriate images.
5. Click the **Export** button to open the **Select Folder for Batch Export** window

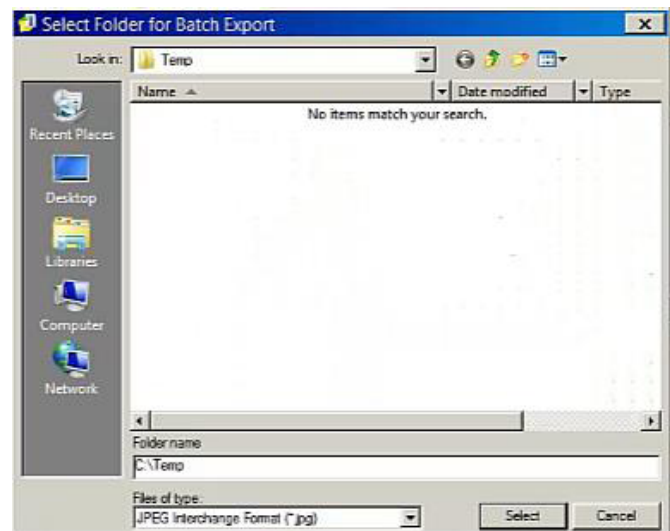
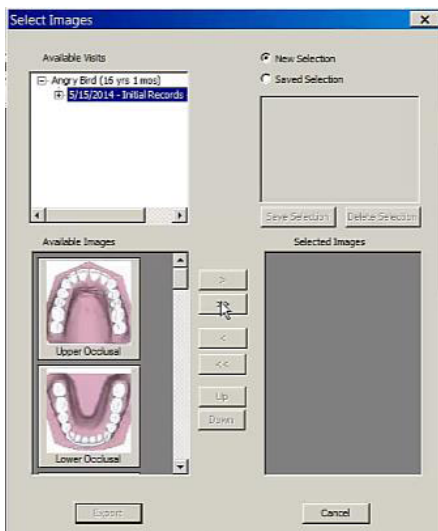

6. Navigate to a folder where you want to store the Case File information and click **Select** to Export the Images
7. You will need to **Create a Compressed (Zipped) Folder** for the Exported Images before uploading them